studying childhood and early childhood

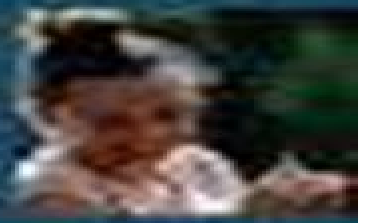

A GUIDE FOR STUDENTS

Sue Miller
& Mat Gibson

Studying Childhood And Early Childhood A Guide For Students

Sandra Smidt

Studying Childhood And Early Childhood A Guide For Students:

Early Childhood Studies Damien Fitzgerald,Heloise Maconochie,2018-11-24 Underpinned by ecological theories of development concerned with children families and communities this book provides the reader with philosophical economic and sociological insights and with the latest thinking emerging from post humanism In so doing it provides tools that enable students to research childhood to understand the complexities of often seemingly simple matters and to navigate critically ever changing policy and practice in early childhood Its breadth depth and currency cannot fail to impress Ian Barron Professor of Early Childhood Studies Manchester Metropolitan University Student focused and designed to support critical thinking this brand new textbook is mapped to early childhood degrees and is designed to cover the breadth and depth of content across the course Focused on seeing children in the context of the world they live in it provides students with a range of perspectives and insights to help them understand the complexities of early childhood develop their own critical ideas and apply theory to practice A range of features in the book and resources online help students Get to grips with the basic with Spotlights on people policy and practice An extensive Glossary in the book along with online Flashcards Learn from others with Video insights from academics and practitioners Student perspectives at the start of each chapter Prepare for Assignments with Further reading resources in the book and online to enable wider reading Spotlights on research and reflection points to develop critical thinking skills Relate to practice with Case study scenarios of real life settings Action point activities to put theory into practice **Studying Childhood and Early Childhood** Kay Sambell,Sue Miller,Mel Gibson,2005-07-25 Students who take the time to read this book will certainly feel more confident about their studies Nursery World An excellent contribution to the literature the text is clear and dynamic Extremely useful for new students those wanting to work in Children s Services and those returning to study Margy Whalley Director Pen Green Centre Corby Are you looking for a handy guide to childhood and early childhood studies Concentrating on the skills that students need to master in order to do well on childhood and early childhood courses this book is a clear and practical guide to all the key areas Included is advice on getting to grips with key course themes understanding different theoretical views of the child analysing various approaches to working with children and young people making the transition from personal experience of children to studying childhood at university producing successful assignments making the most of your lectures learning how to draw on a range of university resources people services research visits Examples are included from students work and students talk about their own experiences There is plenty of help and practical advice no matter what your academic experience this book will offer you a helping hand through your course **Child Observation** Ioanna Palaiologou,2019-09-23 This is a key text that enables students to appreciate and understand the central role of observation in understanding planning for and educating early years children It explores the theoretical background to child observation and links it back to practice Recent important research in the field of child observation is highlighted and ethical implications

of research in early childhood are considered This is essential for all those studying for degrees and foundation degrees in early childhood early years and related disciplines and for Early Years Teacher candidates Updated in line with recent policy and legislation changes A new chapter on observation documentation in the multi modal age Includes new material and case studies that explores the essential elements of child observation across the world Research chapter re written to make it more accessible for all students More case studies throughout linking theory to practice *Montessori and Early Childhood* Susan Feez,2009-11-04 Provides a complete overview of Montessori pedagogy and practice It considers the Montessori approach within the context of early childhood education and care and examines it in the light of new insights from the fields of neuroscience and child development **Developmental Psychology and Early Childhood Education** David Whitebread,2011-12-01 The importance of high quality early childhood education is now universally recognised and this quality crucially depends upon the practitioners who work with our young children and their deep understanding of how children develop and learn This book makes a vital contribution to this understanding providing authoritative reviews of key areas of research in developmental psychology and demonstrating how these can inform practice in early years educational settings The book s major theme is the fundamental importance of young children developing as independent self regulating learners It illustrates how good practice is based on four key principles which support and encourage this central aspect of development secure attachment and emotional warmth feelings of control and agency cognitive challenge adults supporting learning and children learning from one another articulation about learning and opportunities for self expression Each chapter includes typical and significant questions which arise in practice related to that area of development an up to date review of key research including insights from observational and experimental work with young children from evolutionary psychology and from neuroscientific studies of the developing brain practical exercises intended to deepen understanding and to inform practice questions for discussion recommended further reading This book provides an invaluable resource for early years students and practitioners by summarizing new research findings and demonstrating how they can be translated into excellent early years practice David Whitebread is Senior Lecturer in Developmental Psychology and Early Years Education in the Faculty of Education University of Cambridge **Advanced Work-based Practice in the Early Years** Samantha McMahon,Mary Dyer,2018-09-03 Inspired by the first hand experiences of those studying early childhood education and care this book supports students as they gain advanced knowledge and skills and embark on the journey from inexperienced student to graduate professional Bringing together advanced theory links to research and illustrative case studies Advanced Work based Practice in the Early Years enables students to consolidate learning by applying theory to practice and identifying the skills knowledge and personal traits which will help them succeed as a graduate practitioner Chapters address a wealth of topical issues relating to both the development of the child and the student s own professional development Areas of focus include ethical practice safeguarding and child protection the voice of the child the role of the

mentor observation assessment and the social and cultural factors which may impact on a child s development Including reflective activities practical tips and examples of student experience throughout this is an essential text for all early years students as they make the transition from academic study to professional practice *An ABC of Early Childhood Education* Sandra Smidt,2014-10-03 This unique and engaging resource describes critiques and analyses the significance of a wide range of contemporary and classic ideas about how young children learn Organised in a handy A Z format best selling author and early years expert Sandra Smidt Traces back each idea to the roots of how it was first conceived Explores its implications for the early years classroom in accessible terms Makes connections where relevant to other strands in the field of early childhood education Provides examples from her extensive classroom experience and international literature Draws on a range of ideas from both developing and developed countries giving the material a truly global focus Uses a sociocultural view of learning to underpin the choice or analysis of each idea Students on early years education courses at a range of levels will find this an essential and enlightening companion text for use throughout their studies **Research Methods in Early Childhood** Penny Mukherji,Deborah Albon,2014-11-30 Packed full of even more examples of research methods in practice this second edition now comes with a fantastic website giving you all you need to understand research methods in early childhood With new case studies and reflective tasks throughout this bestselling textbook covers all you need to know about undertaking research in early childhood including action research ethics and doing your research project Online you ll find Quizzes to test your methods knowledge Free journal articles with accompanying activities to broaden understanding and develop critical thinking Useful web links as well as videos of the authors answering FAQs about research If you are undertaking research in early childhood then this book is for you Penny Mukherji and Deborah Albon will be discussing ideas from Research Methods in Early Childhood in the SAGE Early Years Masterclass a free professional development experience hosted by Kathy Brodie To sign up or for more information click here **Early Childhood** Tina Bruce,2006-10-04 Because it includes new research and guidelines the book s not just excellent for students but very useful for pre school practitioners across the board Highly recommended SureStart Magazine Designed for the needs of the foundation degree and early childhood studies student this easy to use text gives comprehensive coverage of all aspects of your early childhood course Written by experts in the field theory is clearly explained in terms of classroom practice Included are sections on You and your learning Working with children Understanding child development 0 3 Years Key Stage 1 Professional Development Leading and Managing Each chapter includes case studies exercises for further study a useful glossary of key terms and suggestions for further reading Tina Bruce is a freelance consultant and visiting professor at the London Metropolitan University *Key Issues in Early Years Education* Sandra Smidt,2009-09-10 This fully revised collection published in its first edition as The Early Years A reader is unique in its range of topics and voices and its determination to see the child as central to learning and development

Fuel your quest for knowledge with Authored by is thought-provoking masterpiece, Dive into the World of **Studying Childhood And Early Childhood A Guide For Students** . This educational ebook, conveniently sized in PDF (PDF Size: *), is a gateway to personal growth and intellectual stimulation. Immerse yourself in the enriching content curated to cater to every eager mind. Download now and embark on a learning journey that promises to expand your horizons. .

https://archive.kdd.org/files/uploaded-files/Download_PDFS/the%20american%20alarm%20clock.pdf

Table of Contents Studying Childhood And Early Childhood A Guide For Students

1. Understanding the eBook Studying Childhood And Early Childhood A Guide For Students
    - The Rise of Digital Reading Studying Childhood And Early Childhood A Guide For Students
    - Advantages of eBooks Over Traditional Books
2. Identifying Studying Childhood And Early Childhood A Guide For Students
    - Exploring Different Genres
    - Considering Fiction vs. Non-Fiction
    - Determining Your Reading Goals
3. Choosing the Right eBook Platform
    - Popular eBook Platforms
    - Features to Look for in an Studying Childhood And Early Childhood A Guide For Students
    - User-Friendly Interface
4. Exploring eBook Recommendations from Studying Childhood And Early Childhood A Guide For Students
    - Personalized Recommendations
    - Studying Childhood And Early Childhood A Guide For Students User Reviews and Ratings
    - Studying Childhood And Early Childhood A Guide For Students and Bestseller Lists
5. Accessing Studying Childhood And Early Childhood A Guide For Students Free and Paid eBooks
    - Studying Childhood And Early Childhood A Guide For Students Public Domain eBooks
    - Studying Childhood And Early Childhood A Guide For Students eBook Subscription Services
    - Studying Childhood And Early Childhood A Guide For Students Budget-Friendly Options

6. Navigating Studying Childhood And Early Childhood A Guide For Students eBook Formats
    - ePub, PDF, MOBI, and More
    - Studying Childhood And Early Childhood A Guide For Students Compatibility with Devices
    - Studying Childhood And Early Childhood A Guide For Students Enhanced eBook Features
7. Enhancing Your Reading Experience
    - Adjustable Fonts and Text Sizes of Studying Childhood And Early Childhood A Guide For Students
    - Highlighting and Note-Taking Studying Childhood And Early Childhood A Guide For Students
    - Interactive Elements Studying Childhood And Early Childhood A Guide For Students
8. Staying Engaged with Studying Childhood And Early Childhood A Guide For Students
    - Joining Online Reading Communities
    - Participating in Virtual Book Clubs
    - Following Authors and Publishers Studying Childhood And Early Childhood A Guide For Students
9. Balancing eBooks and Physical Books Studying Childhood And Early Childhood A Guide For Students
    - Benefits of a Digital Library
    - Creating a Diverse Reading Collection Studying Childhood And Early Childhood A Guide For Students
10. Overcoming Reading Challenges
    - Dealing with Digital Eye Strain
    - Minimizing Distractions
    - Managing Screen Time
11. Cultivating a Reading Routine Studying Childhood And Early Childhood A Guide For Students
    - Setting Reading Goals Studying Childhood And Early Childhood A Guide For Students
    - Carving Out Dedicated Reading Time
12. Sourcing Reliable Information of Studying Childhood And Early Childhood A Guide For Students
    - Fact-Checking eBook Content of Studying Childhood And Early Childhood A Guide For Students
    - Distinguishing Credible Sources
13. Promoting Lifelong Learning
    - Utilizing eBooks for Skill Development
    - Exploring Educational eBooks
14. Embracing eBook Trends
    - Integration of Multimedia Elements

- Interactive and Gamified eBooks

Studying Childhood And Early Childhood A Guide For Students Introduction

In this digital age, the convenience of accessing information at our fingertips has become a necessity. Whether its research papers, eBooks, or user manuals, PDF files have become the preferred format for sharing and reading documents. However, the cost associated with purchasing PDF files can sometimes be a barrier for many individuals and organizations. Thankfully, there are numerous websites and platforms that allow users to download free PDF files legally. In this article, we will explore some of the best platforms to download free PDFs. One of the most popular platforms to download free PDF files is Project Gutenberg. This online library offers over 60,000 free eBooks that are in the public domain. From classic literature to historical documents, Project Gutenberg provides a wide range of PDF files that can be downloaded and enjoyed on various devices. The website is user-friendly and allows users to search for specific titles or browse through different categories. Another reliable platform for downloading Studying Childhood And Early Childhood A Guide For Students free PDF files is Open Library. With its vast collection of over 1 million eBooks, Open Library has something for every reader. The website offers a seamless experience by providing options to borrow or download PDF files. Users simply need to create a free account to access this treasure trove of knowledge. Open Library also allows users to contribute by uploading and sharing their own PDF files, making it a collaborative platform for book enthusiasts. For those interested in academic resources, there are websites dedicated to providing free PDFs of research papers and scientific articles. One such website is Academia.edu, which allows researchers and scholars to share their work with a global audience. Users can download PDF files of research papers, theses, and dissertations covering a wide range of subjects. Academia.edu also provides a platform for discussions and networking within the academic community. When it comes to downloading Studying Childhood And Early Childhood A Guide For Students free PDF files of magazines, brochures, and catalogs, Issuu is a popular choice. This digital publishing platform hosts a vast collection of publications from around the world. Users can search for specific titles or explore various categories and genres. Issuu offers a seamless reading experience with its user-friendly interface and allows users to download PDF files for offline reading. Apart from dedicated platforms, search engines also play a crucial role in finding free PDF files. Google, for instance, has an advanced search feature that allows users to filter results by file type. By specifying the file type as "PDF," users can find websites that offer free PDF downloads on a specific topic. While downloading Studying Childhood And Early Childhood A Guide For Students free PDF files is convenient, its important to note that copyright laws must be respected. Always ensure that the PDF files you download are legally available for free. Many authors and publishers voluntarily provide free PDF versions of their work, but its essential to be cautious and verify the authenticity of the source before downloading Studying Childhood And Early Childhood A Guide For Students. In

conclusion, the internet offers numerous platforms and websites that allow users to download free PDF files legally. Whether its classic literature, research papers, or magazines, there is something for everyone. The platforms mentioned in this article, such as Project Gutenberg, Open Library, Academia.edu, and Issuu, provide access to a vast collection of PDF files. However, users should always be cautious and verify the legality of the source before downloading Studying Childhood And Early Childhood A Guide For Students any PDF files. With these platforms, the world of PDF downloads is just a click away.

FAQs About Studying Childhood And Early Childhood A Guide For Students Books

How do I know which eBook platform is the best for me? Finding the best eBook platform depends on your reading preferences and device compatibility. Research different platforms, read user reviews, and explore their features before making a choice. Are free eBooks of good quality? Yes, many reputable platforms offer high-quality free eBooks, including classics and public domain works. However, make sure to verify the source to ensure the eBook credibility. Can I read eBooks without an eReader? Absolutely! Most eBook platforms offer web-based readers or mobile apps that allow you to read eBooks on your computer, tablet, or smartphone. How do I avoid digital eye strain while reading eBooks? To prevent digital eye strain, take regular breaks, adjust the font size and background color, and ensure proper lighting while reading eBooks. What the advantage of interactive eBooks? Interactive eBooks incorporate multimedia elements, quizzes, and activities, enhancing the reader engagement and providing a more immersive learning experience. Studying Childhood And Early Childhood A Guide For Students is one of the best book in our library for free trial. We provide copy of Studying Childhood And Early Childhood A Guide For Students in digital format, so the resources that you find are reliable. There are also many Ebooks of related with Studying Childhood And Early Childhood A Guide For Students. Where to download Studying Childhood And Early Childhood A Guide For Students online for free? Are you looking for Studying Childhood And Early Childhood A Guide For Students PDF? This is definitely going to save you time and cash in something you should think about.

Find Studying Childhood And Early Childhood A Guide For Students :

the american alarm clock
the adventures of molly and emmett
the adult child of divorce
the africanamerican music instruction guide for piano children beginners intermediate advanced
the alcamean sword scrolls tales of the dark continent

the acquisition of a second writing system
the adventures of the black hand gang
the adversary export c format
~~the adventure of the lions mane~~
the alchemist to mercury an alternate opus uncollected poems 19601980
~~the advantage of lyric essays on feeling in poetry~~
~~the adventure of sail 1520 1914~~
the amazon river sea of brazil
the almanac of sea power 1987
the amazing interlude

Studying Childhood And Early Childhood A Guide For Students :

toyota hiace 2kd ftv timing belt diy youtube - Jun 17 2023
dec 6 2019 please support our channel g cash 09297681430thank you replacing timing belt applicable for all toyota vehicles using 2kd ftv or 1kd ftv engine thank you fo

1kd ftv and 2kd ftv engines pdf throttle fuel injection - May 04 2022
during starting to facilitate startability the engine ecu optimally controls the control f f injection volume and injection timing during starting see page eg 158 the engine ecu determines the idle speed in accordance with the idle speed control engine condition and controls the fuel injection volume in order to f f see page eg 159

timing marks toyota hilux 2 5 d4d youtube - Jul 18 2023
oct 15 2023 timing marks toyota hilux 2 5 d4d alif mawani putra 6 18k subscribers 5 2k views 2 years ago tanda timming mesin 2kd 2 5 hilux double cabin mesin 4d4 camshaft

toyota 2kd ftv engine 2 5 d 4d specs problems reliability - Feb 13 2023
the 2kd uses a rubber timing belt which drives the intake camshaft only while the exhaust camshaft is driven via a gear on the intake camshaft each cylinder has two intake and two exhaust valves the valvetrain uses solid valve lifters no hydraulic lifters

engine 1kd 2kd pdf internal combustion engine - Dec 11 2022
1kd ftv 2kd ftv toyota d 4d 3 0 2 5 liter in line 4 cylinder 16 valve dohc with turbocharged diesel engine kd series engine chassis body body electrical timing belt maintenance interval replace at every 150 000 km fuel warning system system diagram combination meter vehicle speed sensor fuel filter warning switch

solved i replaced timing belt for toyota hilux 2kd fixya - Feb 01 2022
1 answer source how to reset timing belt if it has a digital odo press trip knob until odo is displayed press and hold turn ignition hold for 4 secounds release and press again number 10 will be displayed keep pressing until 20 comes up press until odo reading is displayed again turn ignition off turn on again notice the t
toyota timing mark engine 2kd youtube - Jan 12 2023
jul 19 2020 in this video the way to install the timin gears for toyota hiace buses and 2kd engines engine2kd toyota hiace2009 hilux2006
engine 2kd timing belt marks hilux 2015 toyota youtube - Aug 19 2023
oct 24 2020 2kd engine timing belt markstiming belt replacement guide applicable for 2kd enginetoyota belt hilux 2kdhere are the general steps for setting the timing o
timing engine 2kd hilux 2015 toyota toyota 2kd youtube - Mar 02 2022
about press copyright contact us creators advertise developers terms privacy policy safety how youtube works test new features nfl sunday ticket press copyright
timing belt hilux 1kd ftv 2kd ftv tasa made for - Nov 10 2022
timing mark timing mark a70550 14 44 engine mechanical timing belt hilux 1kd ftv 2kd ftv tasa made for argentina hilux repair manual argentina dr201e timing belt hilux 1kd ftv 2kd ftv tasa made for argentina replacement 1 drain engine coolant 2 remove fan shroud see page 16 15 3 remove fan pulley 4 remove
2kd engine timing network eve gd - Apr 03 2022
i need timing diagram of toyota 2kd engine fixya toyota hilux case timing gear assembly 2kd 11320â 0l050 for hilux 2kd timing belt for hilux 2kd timing belt 7 6 1 29 0 service engine com ua how to set the timing mark of 1kz te engine toyota hilux 1kz 1kd timing belt marks how do you reset 2kd ftv engine timing light answers
i need timing diagram of toyota 2kd engine fixya - Apr 15 2023
jun 5 2012 for torque specification for engine of model 2kd ftv toyota you can visit reliable store com and download the entire workshop manual which includes all the information along with the diagrams for better understanding good day
toyota 1kd 2kd ftv timing belt set up youtube - Oct 09 2022
aug 15 2020 about please support our channel g cash 09297681430thank you timing belt replacement guide applicable for toyota 1kd ftv and 2kd ftv engine thank you for watching
i need a timing mark diagram of a 2kd engine fixya - Jun 05 2022
aug 7 2013 hi i can help please see the diagrams below for your timing marks the picture below is the crankshaft marks that need to be lined up before you remove the timing belt below is the intake and exhaust camshaft pulley marks below is an

exploded diagram of the engine components in relation to the timing belt

toyota kd engine wikipedia - Sep 08 2022

the manufacturer s default injection timing is 6 5 deg before tdc the only major changes from the 1kd ftv to the 2kd ftv were the bore and the stroke in 2005 denso corporation introduced the 3rd generation of common rail system

2kd 2 5l engine timing marks youtube - Sep 20 2023

oct 29 2021 mayo cars dr 43 9k subscribers 28k views 1 year ago mayocarsdr toyotahilux 2kd ftv 2 5l engine timing chain marks setting of toyota hilux

toyota 1kd 2kd engine common rail system crs service engine - Aug 07 2022

the construction operation and control of main crs components supply pump injectors rail are identical to the components described in the previously issued common rail system for toyota hilux kijyang innova innova 1kd 2kd doc id 00400077 primary changes and additions are listed below

toyota 2kd ftv engine specs - Mar 14 2023

to reduce mass and noise the 2kd ftv engine used a plastic cylinder head cover the intake camshaft is driven by a timing belt and the intake camshaft drives the exhaust camshaft by a gear the 2kd ftv engine has four valves per cylinder two intakes and two exhaust 16 in total

maintenance schedule hilux 2006 2016 toyota gib - Jul 06 2022

maintenance operations inspect and correct or replace as necessary replace change or lubricate lubricate notes type a 1kd ftv and 2kd ftv engines for south africa and thailand type b 2kd ftv engine for jordan and saudi arabia after 80 000 km 48 000 miles or 48 months inspect every 20 000 m 12 000 miles or 12 months

toyota 2kd engine contrl pdf throttle fuel injection scribd - May 16 2023

during starting to facilitate startability the engine ecu optimally controls the injection control volume and injection timing during starting see page eg 158 idle speed the engine ecu determines the idle speed in accordance with the engine control condition and controls the fuel injection volume in order to maintain the

jody kennedy yogabondi instagram photos and videos - Jan 10 2022

web 1 147 followers 1 761 following 464 posts see instagram photos and videos from jody kennedy yogabondi

managing information systems strategy and organisation 3rd - Feb 23 2023

web nov 13 2008 managing information systems strategy and organisation 3rd edition boddy david boonstra albert kennedy graham on amazon com free shipping on qualifying offers managing information systems strategy

boddy boonstra kennedy - Mar 12 2022

web 2 boddy boonstra kennedy 2020 05 15 ejise volume 15 issue 1 financial times prentice hall this book makes an effort to

explore the interaction of information technology and strategic management and aims to encourage joint research efforts among it and strategy scholars for common solutions provided by publisher

managing information systems strategy and organisation - Jul 28 2023

web nov 13 2008 d boddy a boonstra g kennedy published 13 november 2008 business management information systemstakes a management perspective towards is identifiing the issues of organisation and strategy that managers face as they decide how to respond to technological opportunities

managing information systems an organisational perspective - Oct 19 2022

web david boddy graham kennedy financial times prentice hall 2002 information resources management 262 pages management information systems information systems courses strategy information management at honours or mba level business school courses departments of business management information systems honours

export citations acm digital library - Apr 25 2023

web david boddy albert boonstra graham kennedy publisher ft press isbn 978 0 273 71681 5 published 31 january 2009 pages 336 available at amazon save to binder binder save to binder create a new binder albert jan boonstra university of groningen graham kennedy index terms managing information systems strategy

managing information systems strategy and organisation an - Sep 18 2022

web the book draws on extensive research to present a distinct organisational perspective on the management of information systems following the argument that managing successive is projects as part of a coherent organisational process rather than as isolated technological events will produce an information system that enhances more

managing information systems strategy and organisation goodreads - May 26 2023

web sep 1 2008 david boddy albert boonstra graham kennedy 4 29 14 ratings1 review management information systemstakes a management perspective towards is identifiing the issues of organisation and strategy that managers face as they decide how to respond to technological opportunities

managing information systems strategy and organisation by david boddy - Dec 21 2022

web managing information systems strategy and organisation by david boddy albert boonstra and graham kennedy author david boddy edition 3 publisher pearson education 2009 isbn

managing information systems strategy and organisation david boddy - Aug 29 2023

web david boddy albert boonstra graham kennedy prentice hall financial times 2008 business enterprises 312 pages this text takes an organisational approach to managing information

2 it alignment with business strategy adapted from boddy boonstra - May 14 2022

web researchers have indicated the importance of it alignment with business strategy in order to enhance corporate strategy

boddy boonstra kennedy 2005 sabherwal chan 2001 azvine cui
managing information systems an organisational perspective - Jul 16 2022
web boddy d boonstra a and kennedy g 2005 managing information systems an organisational perspective financial times prentice hall harlow uk isbn 9780273686354
david boddy albert boonstra graham kennedy abebooks - Jun 15 2022
web managing information systems an organisational perspective by david boddy albert boonstra graham kennedy and a great selection of related books art and collectibles available now at abebooks com
managing information systems an organisational perspective - Jan 22 2023
web david boddy albert boonstra graham kennedy edition illustrated publisher financial times prentice hall 2005 isbn 0273686356 9780273686354 length 282 pages export citation
kendra dandy artist theebouffants instagram - Feb 11 2022
web 57k followers 537 following 5 132 posts see instagram photos and videos from kendra dandy artist theebouffants
managing information systems strategy and organisation 3rd - Nov 20 2022
web from united kingdom to u s a destination rates speeds managing information systems strategy and organisation 3rd edition by boddy david boonstra albert kennedy graham isbn 10 0273716816 isbn 13 9780273716815 pearson education canada 2008 softcover
bobby kennedy for president netflix resmi sitesi - Apr 13 2022
web jfk in öldürülmesinin ardından abd senatosu için aday olan bobby kendini medeni hakları savunmaya yoksullukla savaşmaya ve vietnam daki savaşa karşı çıkmaya adar 3 İnsanın tek Şansı vardır
managing information systems strategy and organisation by boddy - Aug 17 2022
web jan 31 2009 managing information systems strategy and organisation by boddy david boonstra albert kennedy graham 2008 by boddy david boonstra albert kennedy graham similar copies are shown below
managing information systems strategy and organisation - Mar 24 2023
web managing information systems strategy and organisation a boonstra d boddy g kennedy innovation organisation research output book report book academic overview original language english place of publication harlow
managing information systems strategy and organisation boddy - Jun 27 2023
web managing information systems strategy and organisation boddy david boonstra albert kennedy graham amazon com tr kitap
new horizons the art of wandering idioma ingles full pdf - May 11 2023
web proclamation new horizons the art of wandering idioma ingles that you are looking for it will no question squander the

time however below later than you visit this web page

new horizon□□ new horizon□□□□□ □□□□□□ - Mar 29 2022

web and yet new horizons is poised to do just that □□ □□□ □□□□□□□□ explores new horizons in the mediation of culture □□□□□□ □□□□□□ 4 f new

new horizons the art of wandering idioma ingles uniport edu - Apr 29 2022

web oct 9 2023 new horizons the art of wandering idioma ingles thank you for reading new horizons the art of wandering idioma ingles as you may know people have look

new horizons the art of wandering idioma ingles pdf - Apr 10 2023

web new horizons the art of wandering idioma ingles frida kahlo assisted reproductive technology animal crossing new horizons pro island designer museum matters

pdf new horizons the art of wandering idioma ingles - Feb 08 2023

web new horizons the art of wandering idioma ingles the art of wandering the writing of bruce chatwin oct 03 2021 the legend of the wandering jew

new horizons the art of wandering idioma ingles copy - Nov 05 2022

web new horizons the art of wandering idioma ingles preternatural too gyre jun 08 2022 karen guerreri is an obscure writer of science fiction novels she is half convinced

new horizons the art of wandering idioma ingles - Oct 16 2023

web new horizons the art of wandering idioma ingles heidi oct 14 2022 heidi her years of wandering and learning feb 12 2020 as i go a wandering jan 25 2021 a

new horizons the art of wandering idioma ingles - Oct 04 2022

web new horizons the art of wandering idioma ingles animal crossing new horizons 2023 complete guide book review new horizons the art of wandering

new horizons singapore computer training certification - Dec 26 2021

web new horizons singapore provides computer training for individuals businesses government and military we are authorized training partners for many vendors including

new horizons the art of wandering idioma ingles pdf - Sep 15 2023

web 2 new horizons the art of wandering idioma ingles 2023 04 22 of stimulating articles that report some of the freshest and most innovative research and thinking in the authors

new horizons the art of wandering idioma ingles alexander - Jul 13 2023

web new horizons the art of wandering idioma ingles if you ally craving such a referred new horizons the art of wandering

idioma ingles books that will have enough

new horizons the art of wandering idioma ingles download - Sep 03 2022

web new horizons in american art new horizons leonardo da vinci new horizons in american art new horizons in modeling and simulation for social epidemiology and

new horizons in english 3rd edition amazon com - Dec 06 2022

web jan 1 1990 thoughtfully chosen vocabulary give students the words they need to communicate in their new language in a variety of situations carefully paced introduction

new horizons the art of wandering idioma ingles - Aug 14 2023

web new horizons in american art mit press this pocket sized illustrated guide contains an introduction to the dada movement which flourished all over europe and in new york

new horizons中文 **new horizons**是什么意思 查查在线翻译 - Feb 25 2022

web 新视野号 new 中文翻译 adj 1 新的 崭新的 新发现的 新发明的 新开发的 horizon 中文翻译 n 1 地平 地平线 地平圈 2 地平仪 水平仪 new

new horizon中文 **new horizon**中文意思 查查綫上翻譯 - Jan 27 2022

web 新地平線報 新天地 new 中文翻譯 adj 1 新的 嶄新的 新發現的 新發明的 新開發的 horizon 中文翻譯 n 1 地平 地平線 地平圈 2 地平儀 水平儀 new

new horizons the art of wandering idioma ingles pdf - Mar 09 2023

web 2 2 new horizons the art of wandering idioma ingles 2023 01 12 crop in various climates and locations each chapter contributes the most up to date knowledge of

new horizons the art of wandering idioma ingles pdf 2023 - Aug 02 2022

web the art of mad max fury road abbie bernstein 2015 05 19 max rockatansky returns haunted by his turbulent past the wandering road warrior becomes swept up with a

new horizons the art of wandering idioma ingles pdf - Nov 24 2021

web art of flying new worlds new horizons in astronomy and astrophysics still listening new horizons in american art monet animal crossing aesthetics in present future animal

new horizons the art of wandering idioma ingles copy old vulkk - Jul 01 2022

web new horizons the art of wandering idioma ingles museum matters leonardo da vinci new horizons in american art new horizons in american art new horizons the

new horizons the art of wandering by shirin sahba goodreads - Jun 12 2023

web read 17 reviews from the world s largest community for readers this vibrant and entrancing book invites readers on a journey around the world artist and

new horizons the art of wandering idioma ingles uniport edu - May 31 2022

web may 14 2023 horizons the art of wandering idioma ingles as you such as by searching the title publisher or authors of guide you essentially want you can discover them rapidly

new horizons the art of wandering idioma ingles pdf 2023 - Jan 07 2023

web title new horizons the art of wandering idioma ingles pdf 2023 isip ovcrd upd edu ph created date 9 15 2023 11 15 21 pm